

Name:

# Which account?

## Activity sheet

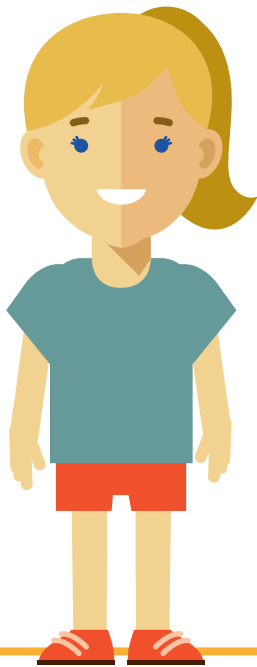

### Jenny

- She is 11 years old
- She has £100 birthday money in her money box
- She wants to move her savings to a bank account
- She wants to know her money will be safe
- She wants to be less tempted to spend the money



### Ruby

- She is 14 years old
- Her parents want to give her a monthly allowance of £50
- She will have to pay for entertainment and membership of the local sports centre from this amount

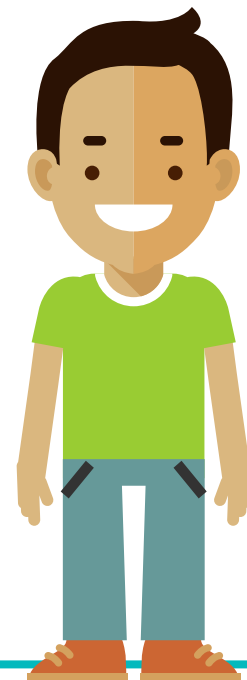

### Khalid

- He is 13 years old
- He has just started a newspaper round and will earn about £15 a week
- He wants to start saving

Name: \_\_\_\_\_

# Which account?

## Activity sheet

Look at the details of the two different accounts below:

First-Saver	Adapt Bank Account
<ul style="list-style-type: none"><li>• 0.35% interest</li><li>• Minimum amount to open – £1</li><li>• Can save up to £10,000</li><li>• Withdrawals in branch and register for online banking</li></ul>	<ul style="list-style-type: none"><li>• 1% interest</li><li>• No minimum amount to open</li><li>• Withdrawal with Visa debit card</li><li>• Manage account on the Mobile Banking app</li><li>• Works with Google Pay™ and Apple Pay</li><li>• Use Paym to transfer money to family and friends</li></ul>

Which bank account should Jenny, Ruby and Khalid open?  
What advice would you give them? Give your reasons.

**Jenny**

**I recommend that you open...**

.....  
.....

**I think this is the best account for you because...**

.....  
.....  
.....  
.....



**Ruby**

**I recommend that you open...**

.....  
.....

**My reason for this is...**

.....  
.....  
.....  
.....



**Khalid**

**I recommend that you open...**

.....  
.....

**I think this because...**

.....  
.....  
.....  
.....

